

**PIANO/CONDUCTOR**

Aida  
Mereb  
Nehebka  
Nubians

"Aida"

# The Gods Love Nubia

[r 8/00]

Orchestration: Steve Margoshes

Cue: Radames exits/Scene Change

1 2 3 4

5 5A 5B 5C

**Aoife**  
Aida:  
Take me

niente

niente

(Dulcimer) / "Warm Rhodes"

mp

(E.Hn)

6

14

15 16 17

sway of som-ber mus-ic I shall nev-er nev-er un-der-stand Let me

**Izzy**  
Nubian: *mp* Mmm

**Theo**  
Nubian: *mp* Mmm Mmm Mmm Mmm

("Stgs")  
*p* sneak in

18 19 20 21

slip in in-to the sweet-er cho-rus of that oth-er land The

*Mmm Mmm Mmm Mmm*

**Petra**  
Nubian:

*mp* *Mmm Mmm*

*Mmm Mmm Mmm Mmm*

(Sticks)

22

gods love Nu-bi-a, the beau-ti-ful, the gold - en The ra-di-ant, the fer - tile, d

*mp* Nubians: S G H

Hmm Hmm Hmm Hmm Hmm Hmm

(+Drs) (Tamb) *mf*

("Pno") *mp* (Bs 8vb) F C G

gen-tle and the blessed The pain of Nu-bi-a is on - ly of the mo - ment The

Hmm Hmm Hmm Hmm Hmm Hmm

C D m/C C/E F m C/E

28 29

des-o-late, the suf-fer-ing, the plun-dered, the op-pressed—

**Eabha**  
Nehbka:  
*mp*

The gods love Nu-bi-a, their

Hmm Hmm Hmm Hmm Hmm

("Harp")

*mp*

31 32 33

The

glo-ri-ous cre-a-tion Their songs roll sweet-ly a-cross the har-vest plain The

(+Bs)

tears of Nu - bi - a, a pass - ing ab - er - ra - tion They wash in - to the riv - er — and are

tears of Nu - bi - a, a pass - ing ab - er - ra - tion They wash in - to the riv - er — and are

*mp* Nubians: **Mic'd: Caitlin/Katie/Rebekah**

Hmm  
(+Drs time)  
("E. Pno Pad")

(Tamb)

F m C/E D7

nev - er cried — a - gain The gods love Nu - bi - a, we have to keep be - liev - ing Though

nev - er cried — a - gain The gods love Nu - bi - a, we have to keep be - liev - ing Though

*mp* + JUNIORS

nev - er cried a - gain The gods love Nu - bi - a, we have to keep be - liev - ing Though

*mp*

**ENSEMBLE GROUP:**

Rufus/Adam/Nóinie  
Izzy/Petra/Erin  
Theo/Noah

Ooo Ooo

*mf*

G F C

40 41 42

scat-tered and di-vid - ed we are still its heart The fall of Nu - bi - a, e -

scat-tered and di-vid - ed we are still its heart The fall of Nu - bi - a, e -

scat-tered and di-vid - ed we are still its heart The fall of Nu - bi - a, e -

Ooo Ooo oo oo The fall of Nu - bi - a, e -

*mf* **S+G**  
**H**

*mf* *f*

G C C/E Fm

43 44 45

phem - er - al and fleet - ing The spir - it al - ways burn - ing though - the flesh is torn a -

phem - er - al and fleet - ing The spir - it al - ways burn - ing though - the flesh is torn a -

phem - er - al and fleet - ing The spir - it al - ways burn - ing though - the flesh is torn a -

phem - er - al and fleet - ing The spir - it al - ways burn - ing though - the flesh is torn a -

C E7 E7/G# Am C/G F G

46

48

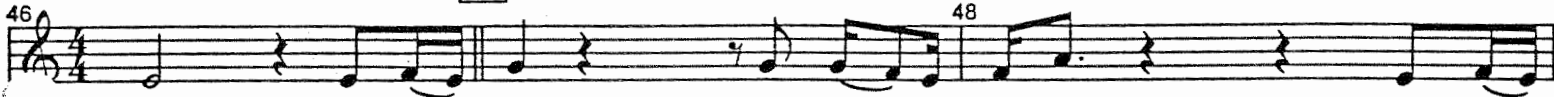

part. Take me— in my dreams— re - cur - ring Cheer - ful—

part. Take me in— my dreams re - cur - ring

part. Take me in— my dreams re - cur - ring

part. Take me— in my dreams— re - cur - ring Cheer - ful—

(+Tamb as before)  
(\"Stgs\")

as a child - hood dance In - to one more taste— o.

Cheer - ful as— a child - hood dance— In-to one more

Cheer - ful as— a child - hood dance— In-to one more

as a child - hood dance In - to one more taste— of

*cresc.*

A m7 D G C Eb Bb/E

52 53 54

free-dom One more- long - ing back - ward glance- The

taste— of free-dom One more long-ing- back - ward glance-

taste— of free-dom One more long-ing- back - ward glance- The

free - dom One more- long - ing back - ward glance One more long-ing- back - ward glance-

F F#o C/G G6 G C

56 57

gods love Nu-bi-a, the beau-ti-ful, the gold - en The ra-di-ant, the fer - tile, the

gods love Nu-bi-a, the beau-ti-ful, the gold - en The ra-di-ant, the fer - tile, the

gods love Nu-bi-a, the beau-ti-ful, the gold - en The ra-di-ant, the fer - tile, the

JUNIORS

The gods— love— Nu-bi-a, the beau-ti-ful, the gold - en The ra-di-ant, the fer - tile,

(+Tamb on 2+4)  
(E.Hn/Stgs)

(+ "Choir")

F ("Stgs") C G

58 59 60

gen-tle and the blessed The pain of Nu-bi-a is on-ly of the mo-ment The

gen-tle and the blessed The pain of Nu-bi-a is on-ly of the mo-ment The

gen-tle and the blessed The pain of Nu-bi-a is on-ly of the mo-ment The

the gen-tle and the blessed- The pain- of- Nu-bi-a is on-ly- of- the mo-ment

("Stgs")

C (+Vc) Fm C/E

des - o - late, the suf - fer - ing, the plun - dered, the op - pressed— The

des - o - late, the suf - fer - ing, the plun - dered, the op - pressed— The

des - o - late, the suf - fer - ing, the plun - dered, the op - pressed— The

The des - o - late, the suf - fer - ing, the plun - dered, the op - pressed— The

D G

64 65

gods love Nu - bi - a, we have to keep be - liev - ing Though scat - tered and di - vid - ed

gods love Nu - bi - a, we have to keep be - liev - ing Though scat - tered and di - vid - ed

S+H  
G+J

gods love Nu - bi - a, we have to keep be - liev - ing Though scat - tered and di - vid - ed

gods love Nu - bi - a, we have to keep be - liev - ing Though scat - tered and di - vid - ed

(Drs out)

F C G

66 67 68

we are still its heart The fall of Nu - bi - a, e - phem - er - al and fleet - ing The

we are still its heart The fall of Nu - bi - a, e - phem - er - al and fleet - ing The

we are still its heart The fall of Nu - bi - a, e - phem - er - al and fleet - ing The

we are still its heart The fall of Nu - bi - a, e - phem - er - al and fleet - ing The

(+Tamb 16ths)  
("Stgs")

(+"Choir")

C (+Drs fill) C F m (Vc) C/E

spir-it al-ways burn-ing though- the flesh is torn- a-part The spir-it al-ways burn-ing though- the

spir-it al-ways burn-ing though- the flesh is torn- a-part The spir-it al-ways burn-ing though- the

spir-it al-ways burn-ing though- the flesh is torn- a-part The spir-it al-ways burn-ing though- the

spir-it al-ways burn-ing though- the flesh is torn- a-part The spir-it al-ways burn-ing though- the

("Stgs")

E E7/G# Am C/G F G C7+9 E E7/G# Am C/G rit.

72

flesh is torn— a - part—

73

74

flesh is torn— Take me in my dreams re-

flesh is torn— Take me in my dreams re-

flesh is torn— Take me in my dreams re-

(Drums) (+Drs time) (+Stg pads)

("Stgs")

F D m/G C C

76 77 78 79 80

One more long - ing back - ward glance

cur-ring One more long - ing back - ward glance

cur-ring One more long - ing back - ward glance

cur-ring One more long - ing back - ward glance

(Hn/Stgs)  
ff

F C/G G F/C ff fff

(+Timp)

End Act I